

6/5/2001
 Planning Permit No. 1205/2001
APPROVED
 SUBJECT TO THE CONDITIONS IN THIS OFFICE LETTER.
 No. 38190/2001 Date 12/12/2001
 FOR MEMBER SECRETARY
 CHENNAI METROPOLITAN
 DEVELOPMENT AUTHORITY
 CHENNAI-600 008.

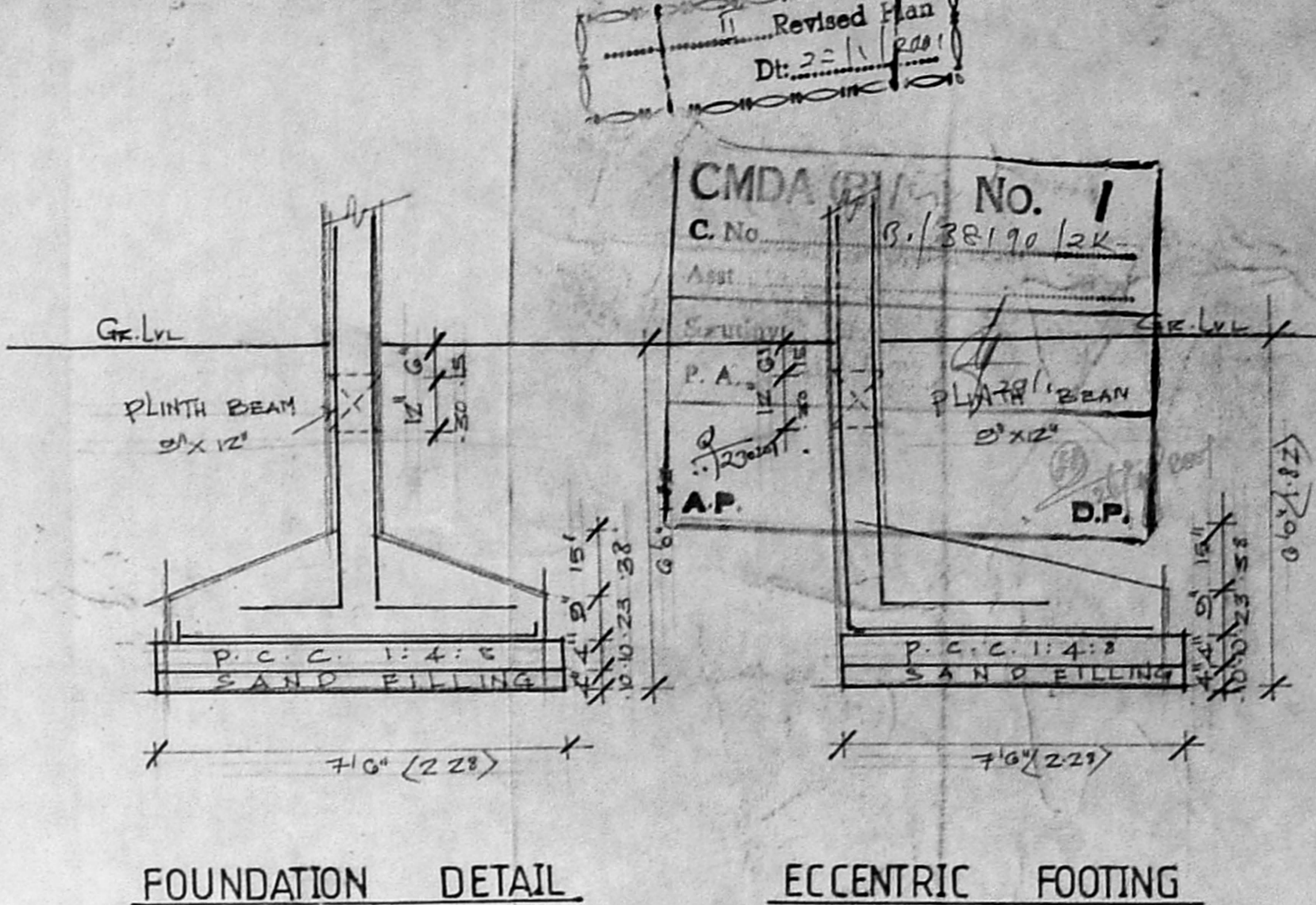

Revised Plan
 Dt. 2.11.2001

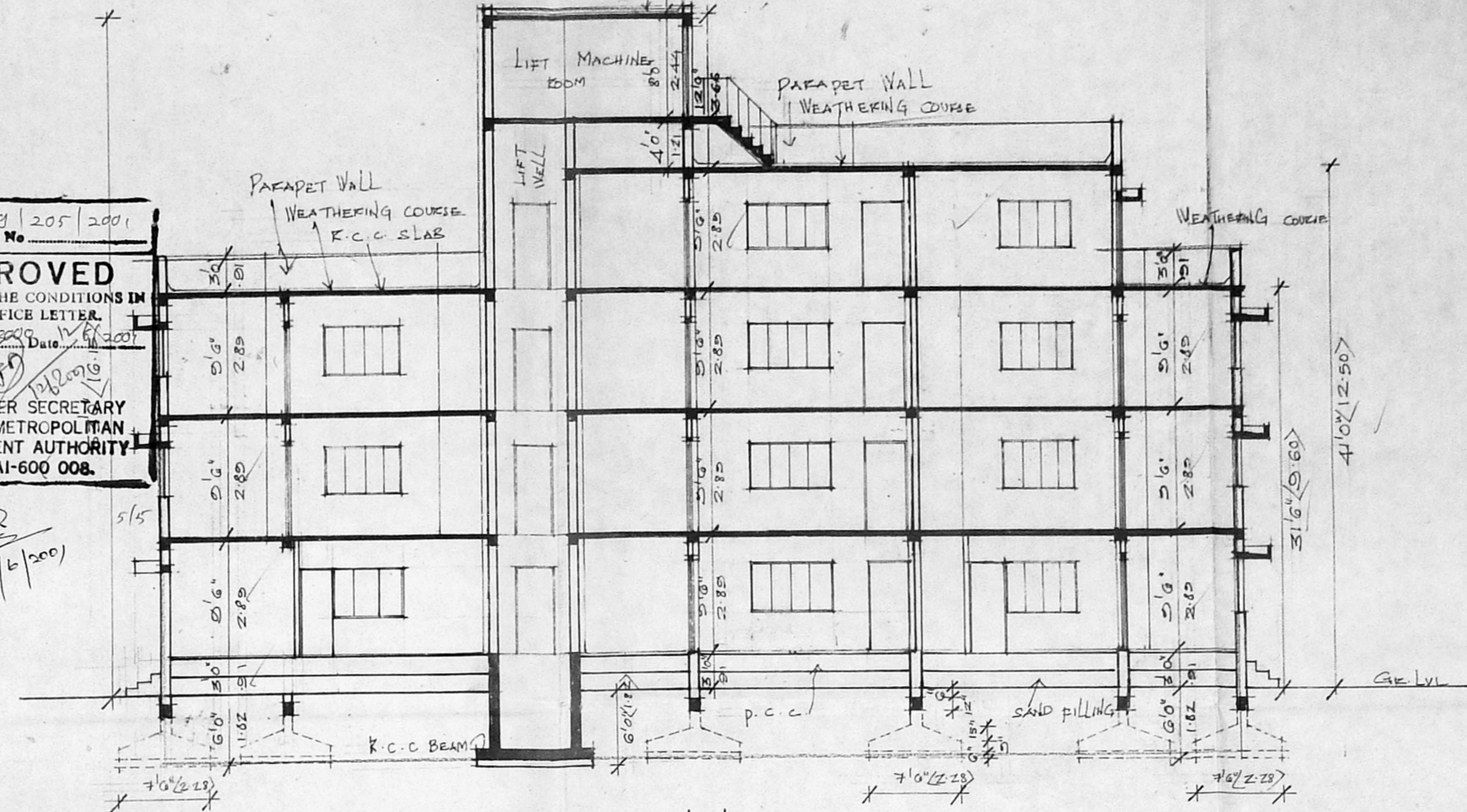
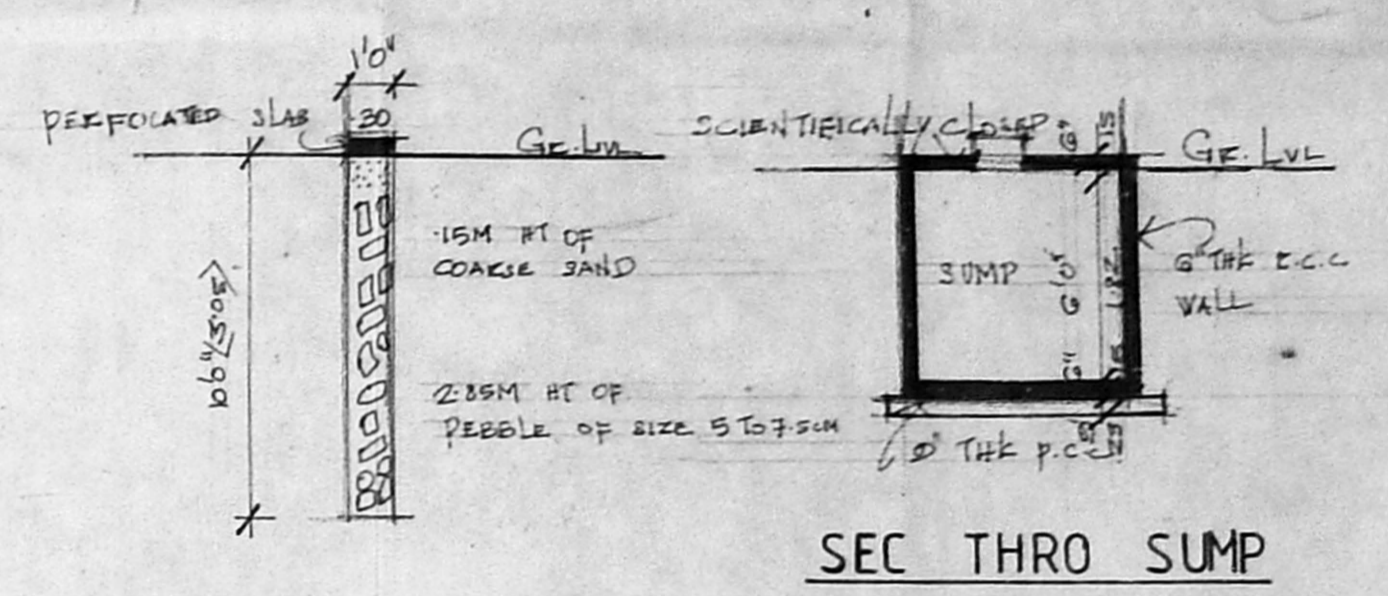
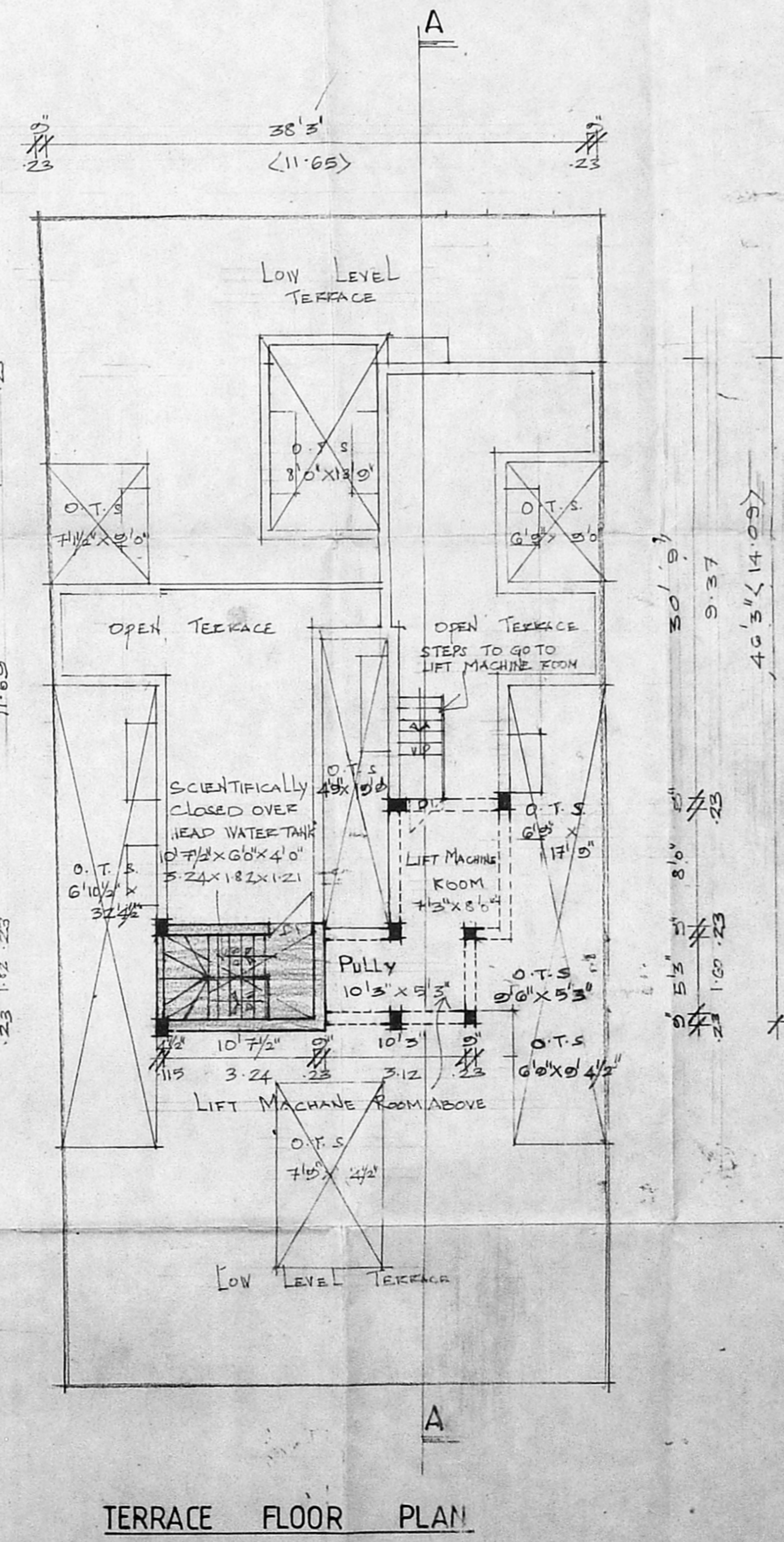
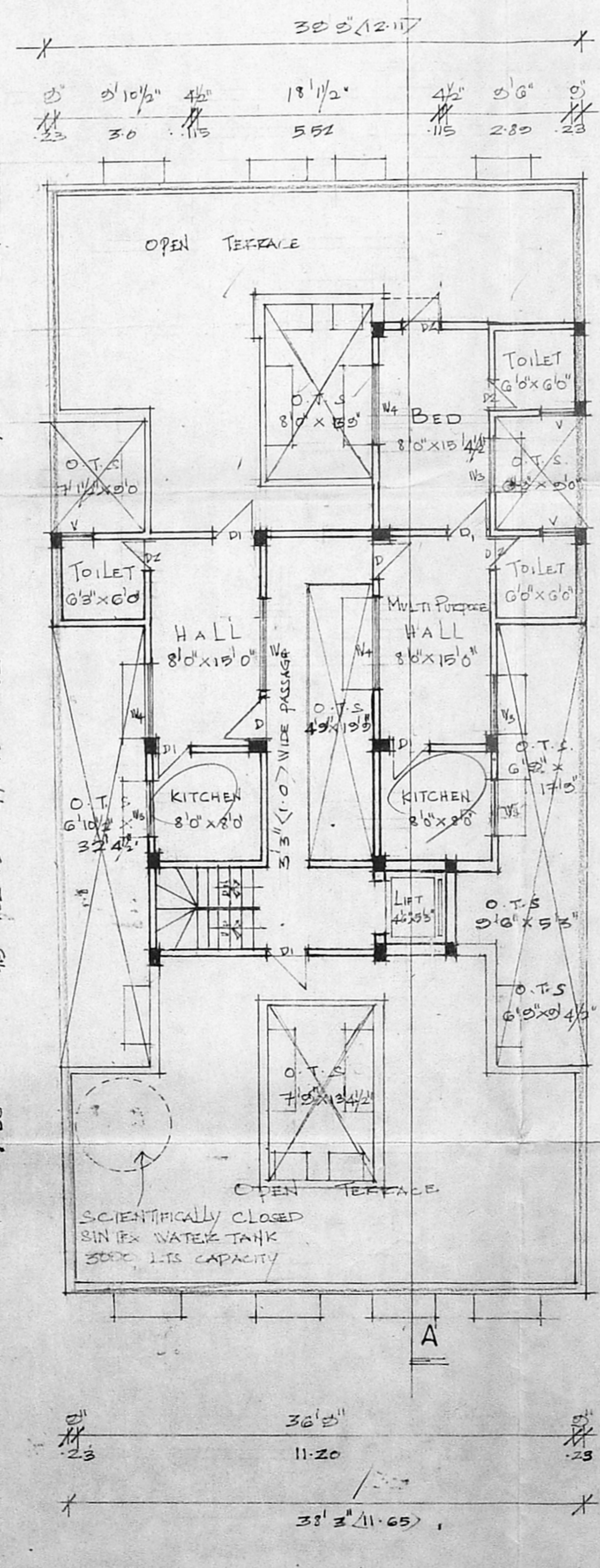
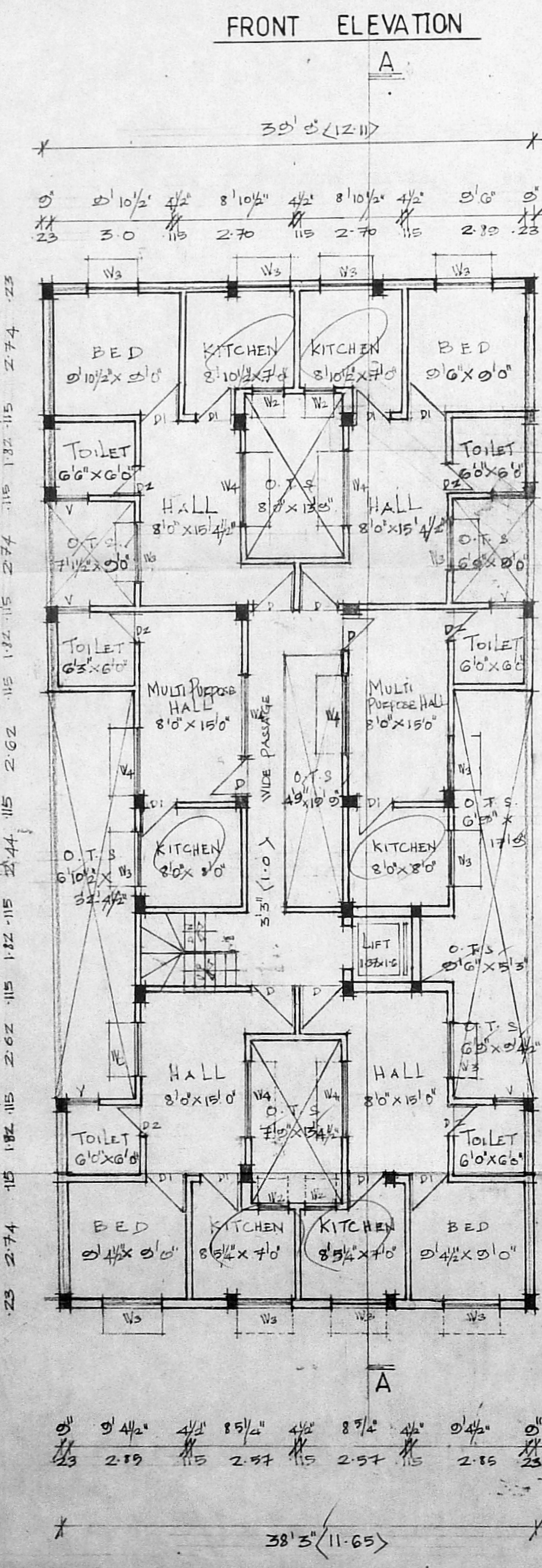
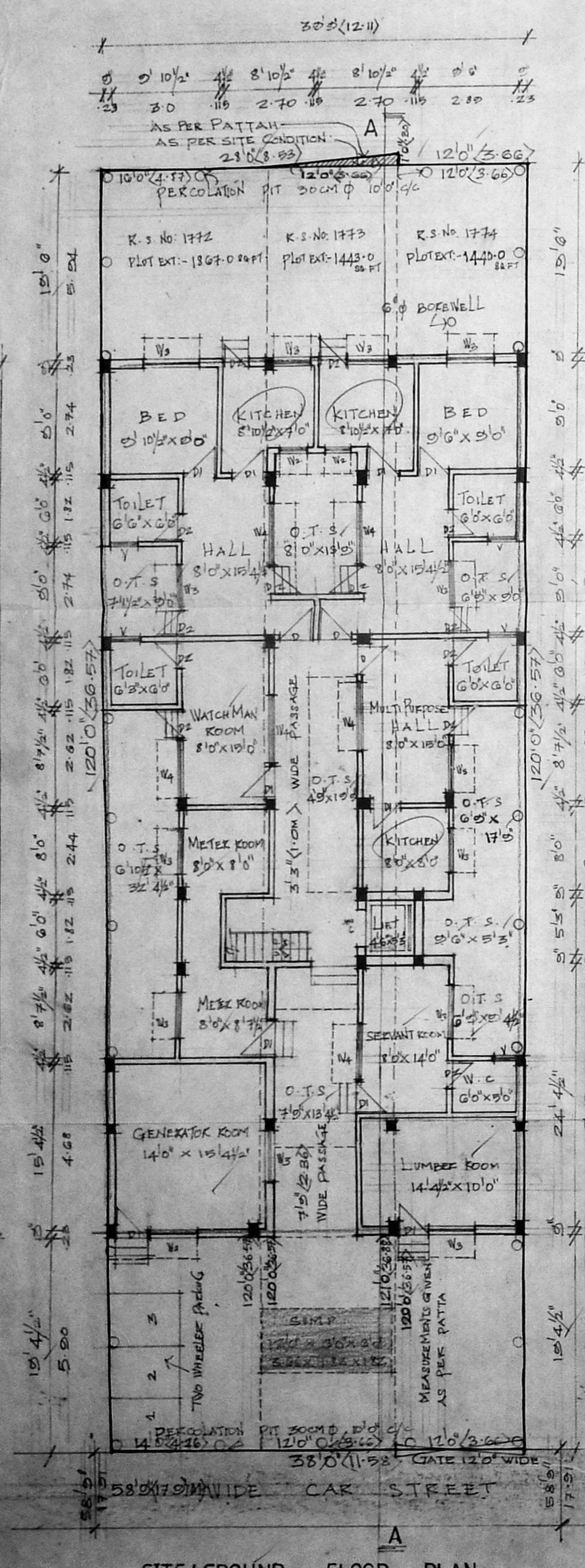
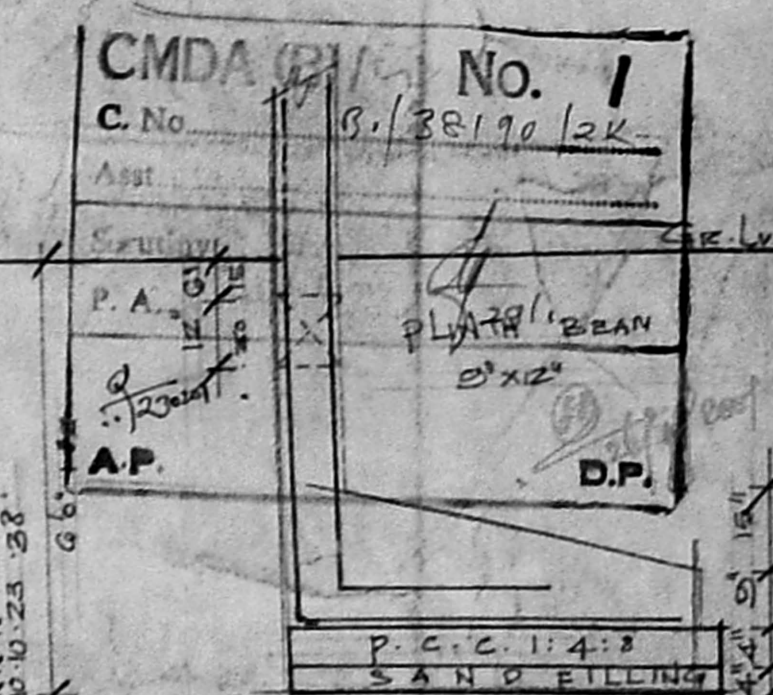

PERCOLATION PIT

JOINERY DETAILS

ID	DOOR	PANELLED	3'3" x 7'6"
P1	DO	DO	3'6" x 7'6"
P2	DO	DO	2'6" x 7'6"
V1	WINDOW	GLAZED	3'6" x 4'6"
V2	DO	DO	4'0" x 4'6"
V3	DO	DO	4'0" x 4'0"
V4	DO	DO	6'6" x 4'6"
V	VENTILATOR	GLAZED	2'0" x 3'0"

AREA STATEMENT

PLOT EXTENT	4750.0	44.32
F.S.I PERMISSIBLE 1/5	7125.0	662.0
GROUND FLOOR	2108.0	204.20
FIRST FLOOR	2276.0	211.46
SECOND FLOOR	2276.0	211.46
THIRD FLOOR	246.0	87.88
TOTAL	7696.0	715.00
NON F.S.I (C)	783.48	72.70
TOTAL	8479.48	642.30
PLOT COVERAGE	4790%	F.S.I: 1.455

PROPOSED CONSTRUCTION OF A
 RESIDENTIAL BUILDING AT DOOR NO.
 29, 30, 31, CAR STREET, R.S.NO:1772,
 1773, 1774, BLOCK NO:35 OF TRIPLICANE
 CHENNAI - 600 005.

COPR-DIV:NO:89 Z-VI

PROPOSED WORK ACCESS ROAD
 PLOT BOUNDARY

SCALE DATE 1:80 17.8.2000
 DRAWN BY JOB NO. 0804
 DESIGNED BY ML

SIGNATURE OF OWNER:
 Y.A. Kumari
 YASAMANGALA

SIGNATURE OF LICENSED SURVEYOR:
 M. Ananthan

3 ANANTHARAJU M.S. PILLAI
 (PRACTISING ARCHITECT & ENGINEER, M.S. PILLAI
 GROUP, LICENSED SURVEYOR NO. P.A.S.
 CORPORATE OFFICE CHENNAI
 Panel Engineer, P.A.S. & C.E. EIGHT EN
 12, Velupillai Street, Chennai